

FRONT ELEVATION

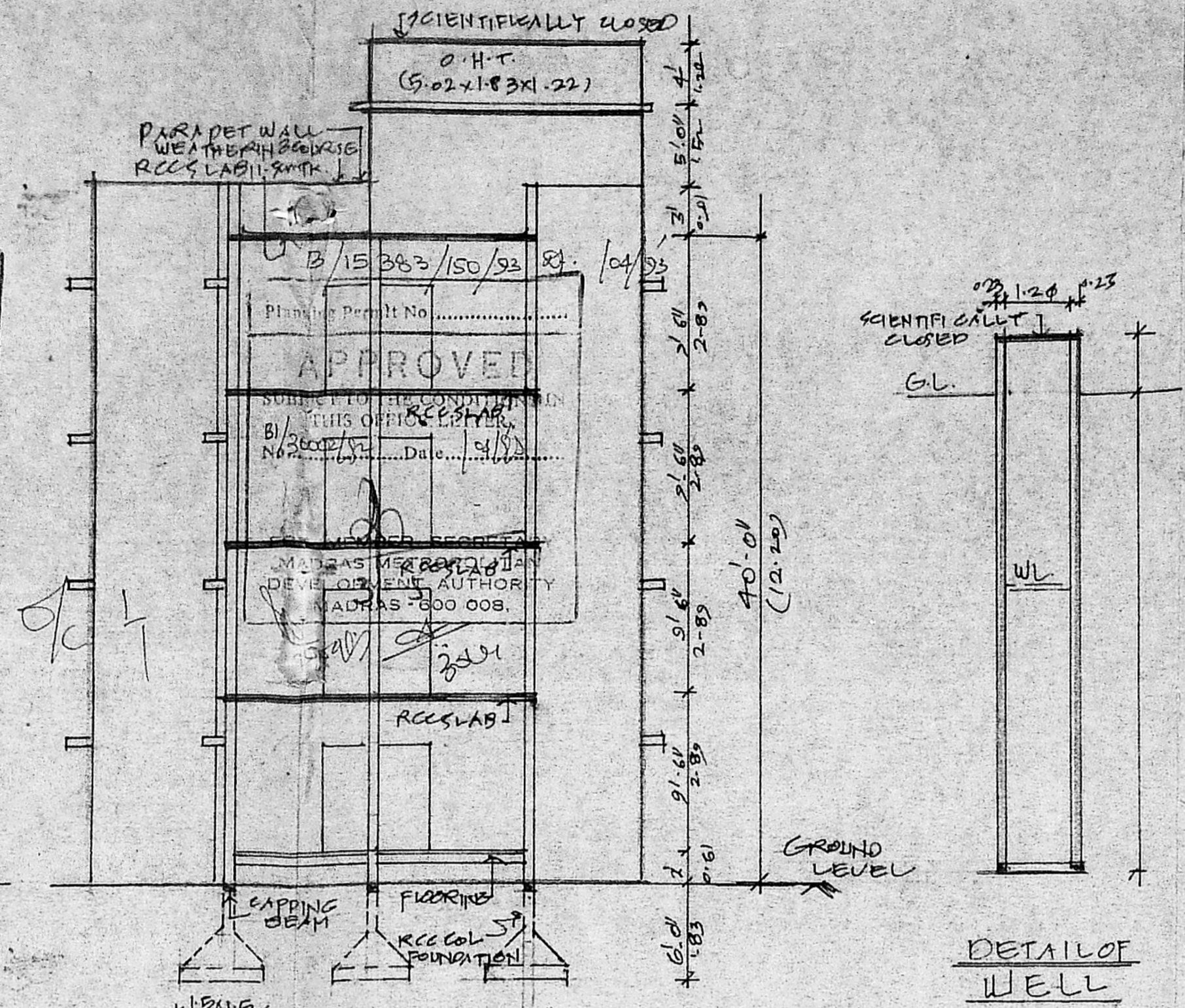

SECTION 'AA'

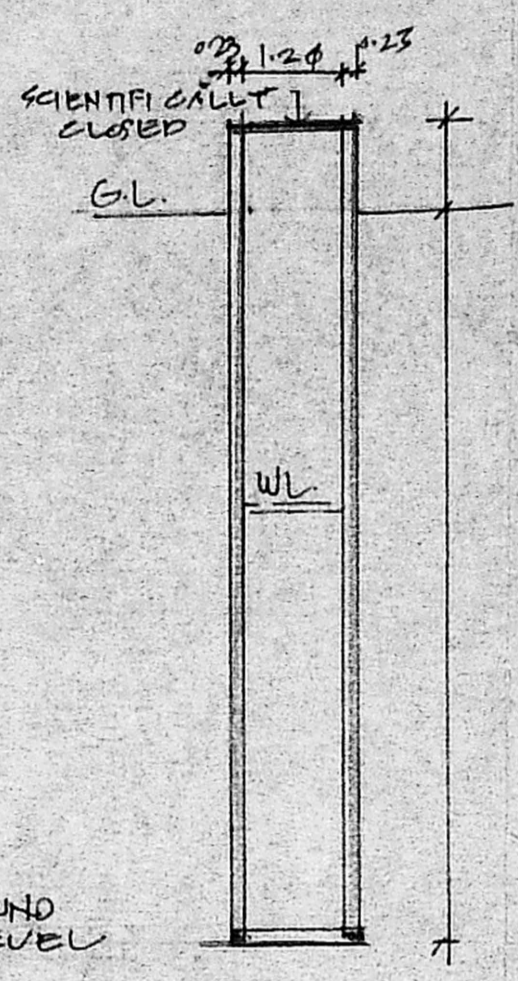

DETAIL OF WELL

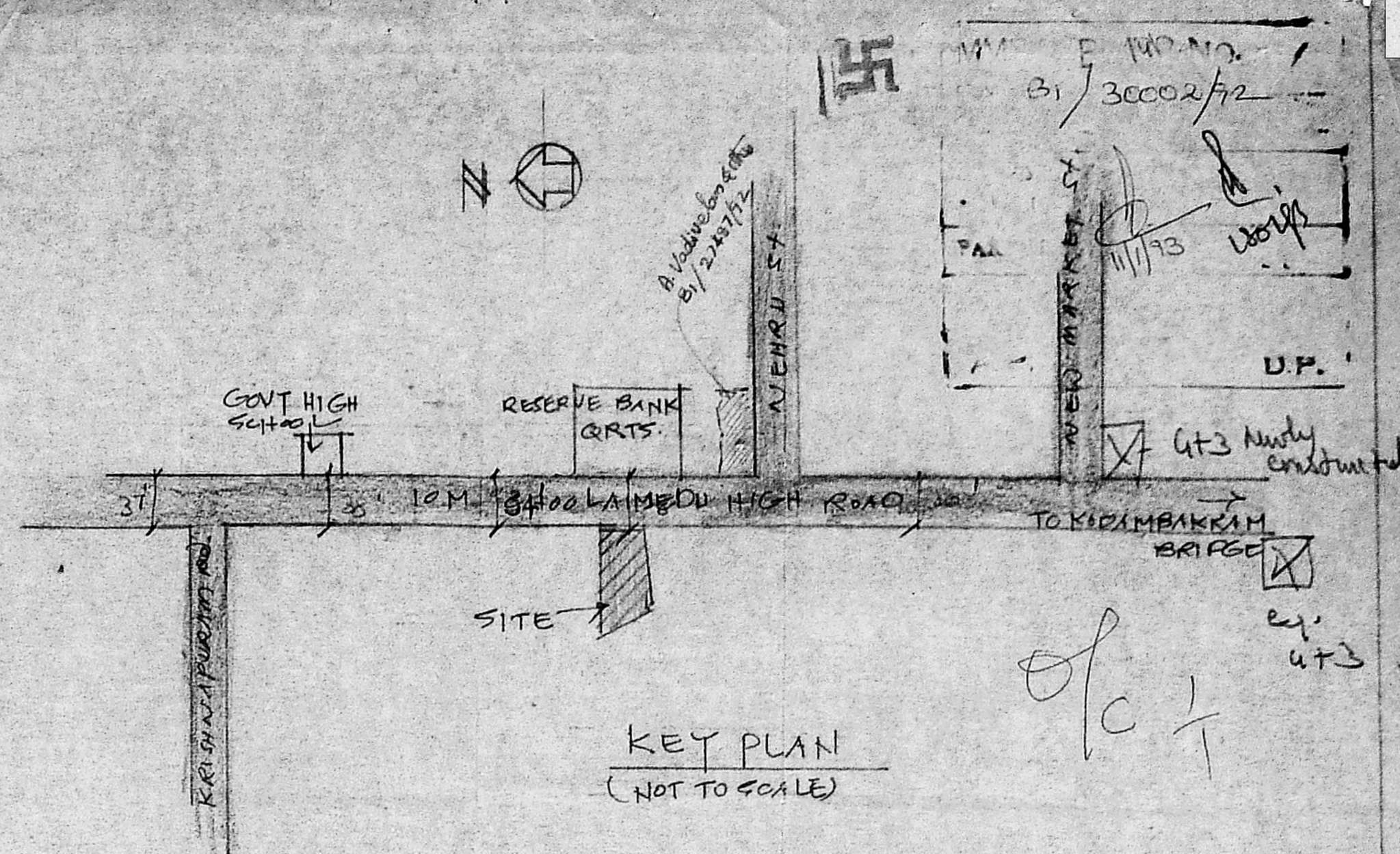

KEY PLAN  
(NOT TO SCALE)

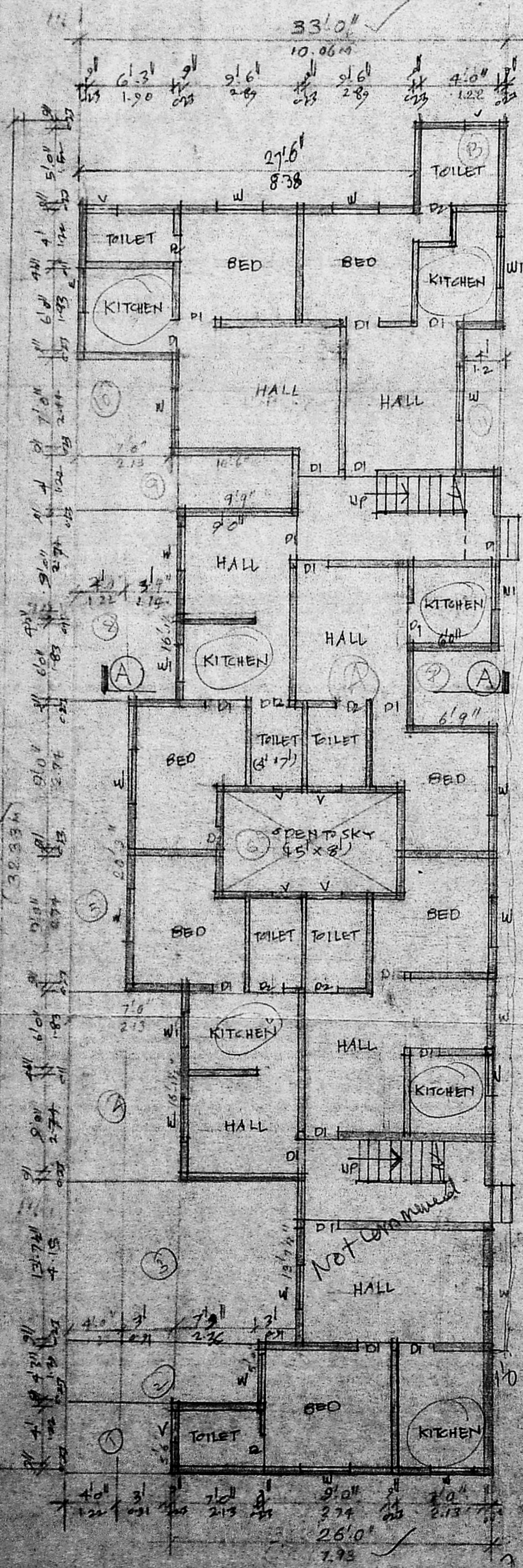

GROUND FLOOR PLAN

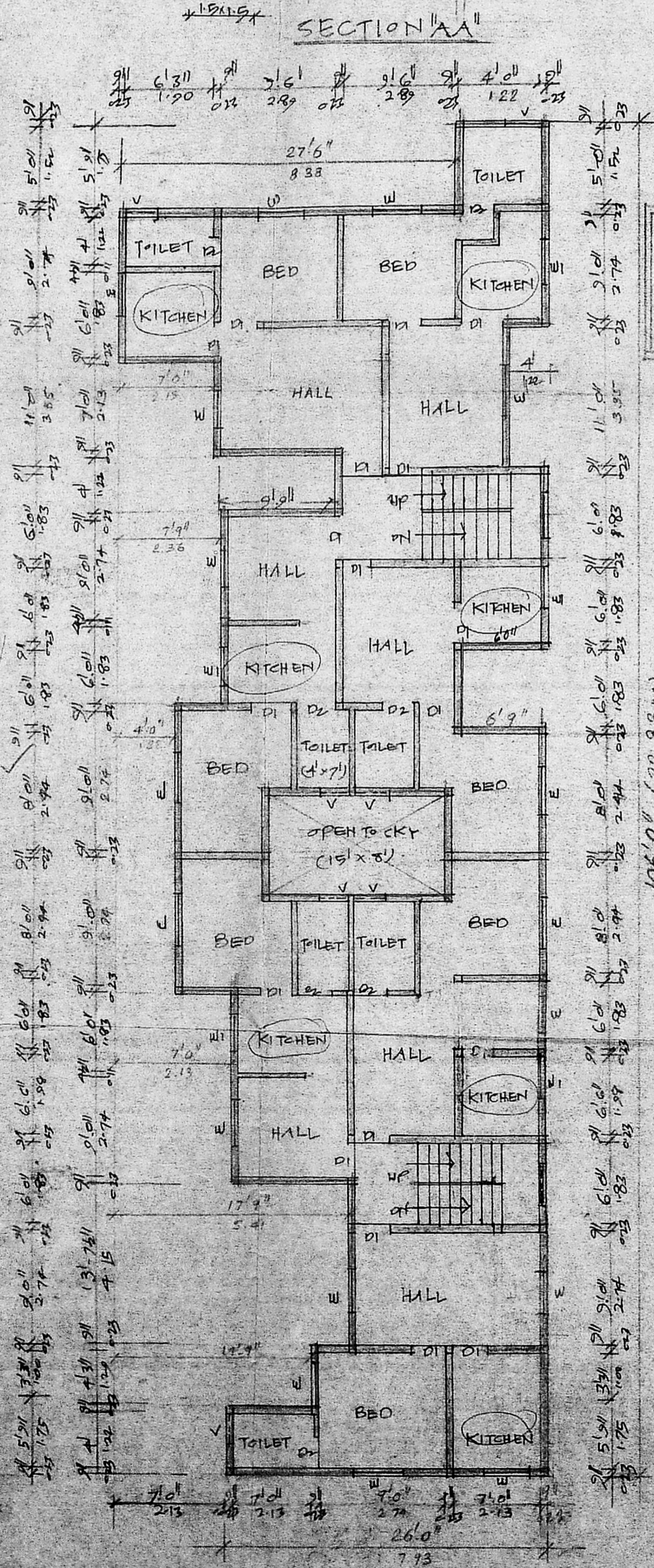

TYPICAL 1st 2nd & 3rd FLOOR PLAN

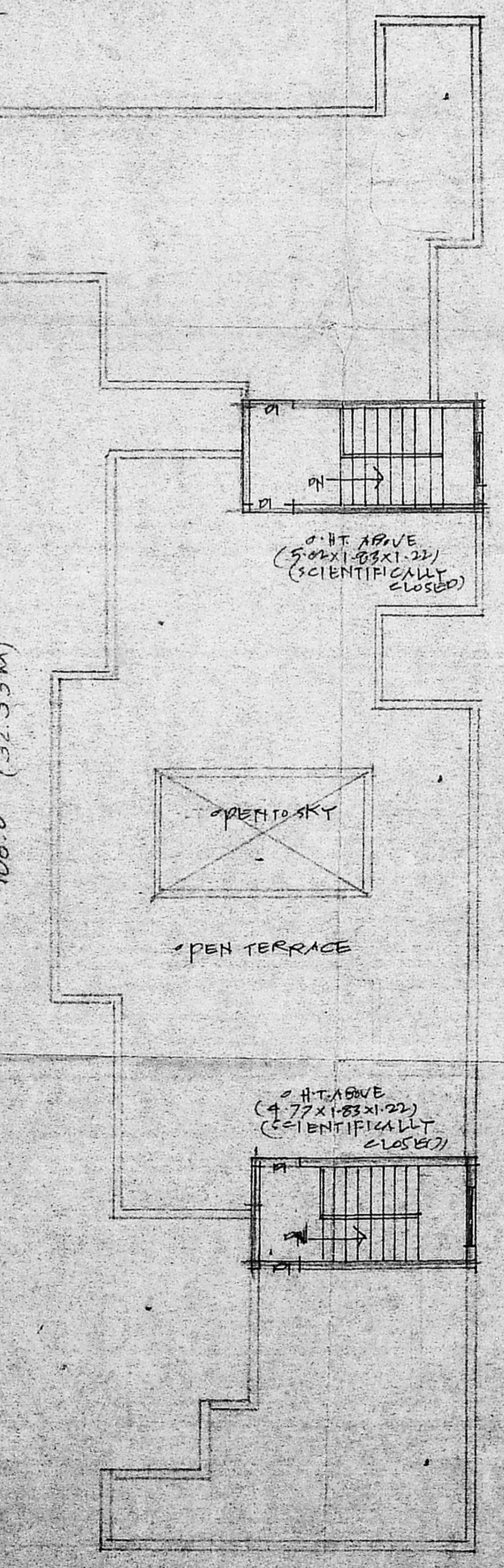

TERRACE FLOOR PLAN

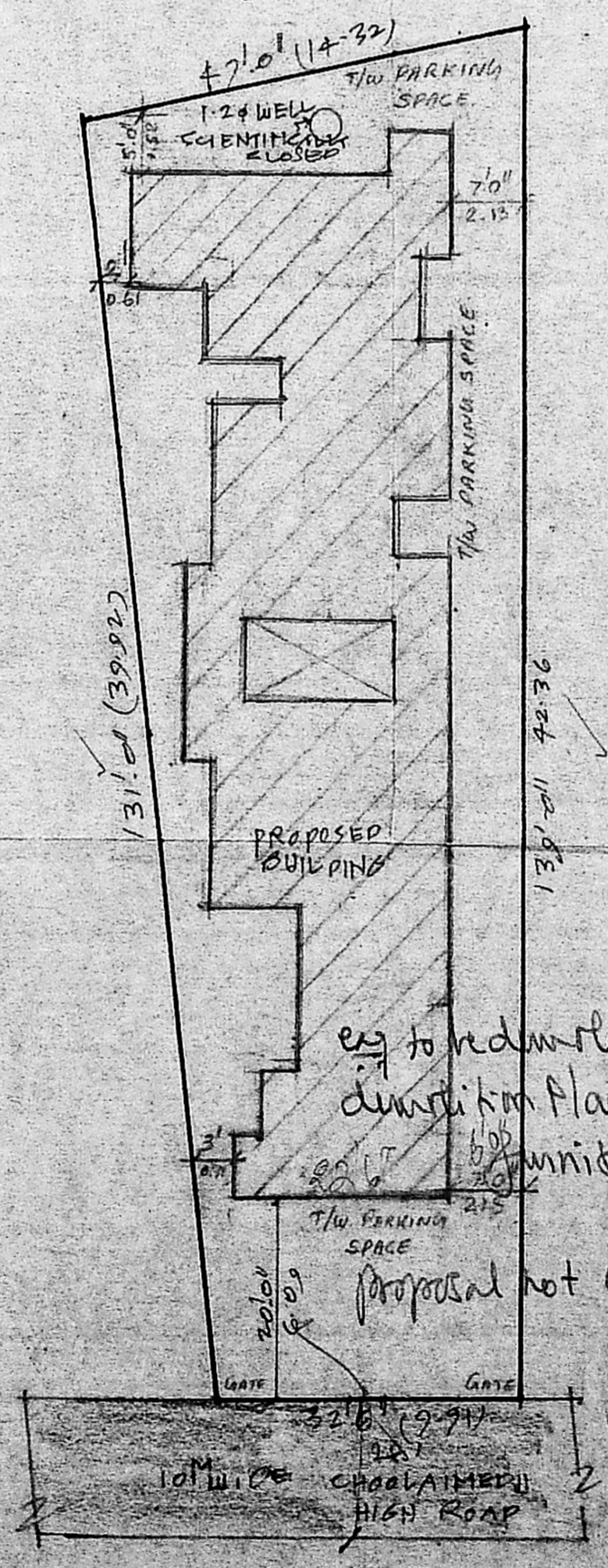

SITE PLAN  
(SCALE 1:200)

AREA STATEMENT	SQ. FT.	SQ. M.
PLOT EXTENT	5346	496.84
GROUND FLOOR	2338.36	217.31
FIRST FLOOR	2338.36	217.31
SECOND FLOOR	2338.36	217.31
THIRD FLOOR	2338.36	217.31
TOTAL	9353.44	867.24

F.S.I. :                      COVERAGE :

JOINERY DETAILS:		
DI DOOR 4.91x2.00	WI WINDOW 0.91x1.37	
D2 DOOR 0.76x2.00	V VENTILATOR	
W WINDOW 1.22x1.37	0.76x0.61	

COLOR INDEX:

[Symbol]	PROPOSED WORK
[Symbol]	PLOT OUTLINE
[Symbol]	EXISTING ST.

Plan showing the proposed residential building at D.No 195 in R.S.No 90 of Puliyur village choolamedu high road Block No 21, MADRAS.

SCALE (1" = 80') 1:100

Inspector on 6/1/93  
OWNER: 611  
Proposed not Commenced  
JIVACHIN SELVARAJA  
DISTINGUISHED ENGINEER  
REGISTERED SURVEYOR CLASS No 1  
WATER ENGINEER  
APASITA MANJUN  
LIFE SURVIVOR (BY THEATRE)  
KODAMBAKKAM MADRAS-100024  
PHONE 421450 (P.P.)  
LICENSED SURVEYOR